

Dwelling One - South East Elevation

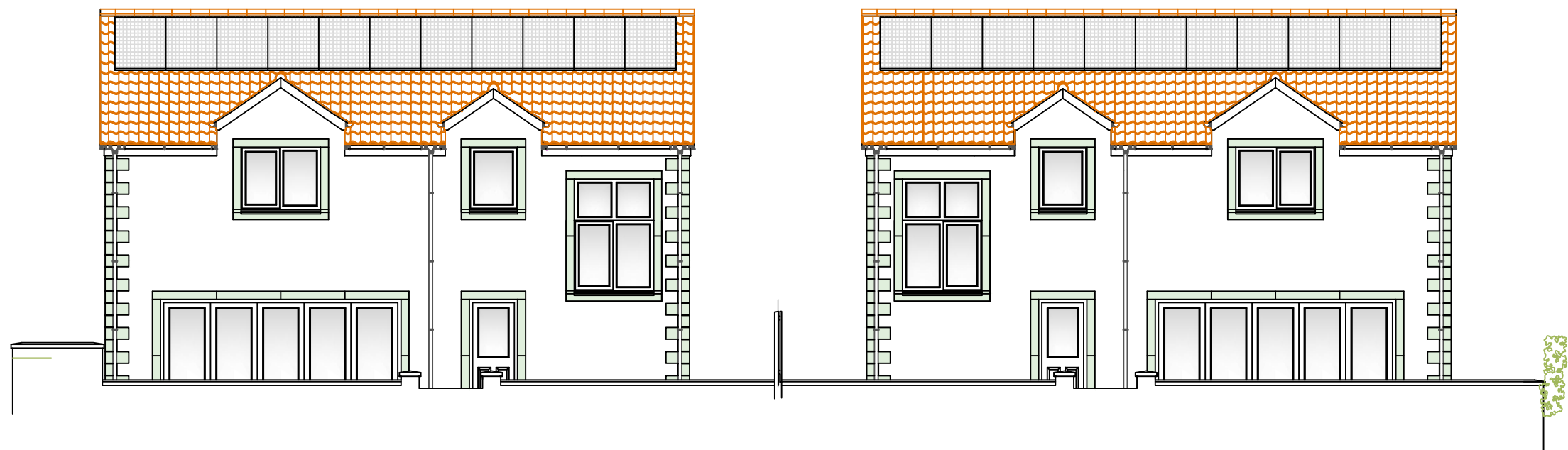

Dwelling Two - North West Elevation



Dwelling Two South West Elevation Dwelling One

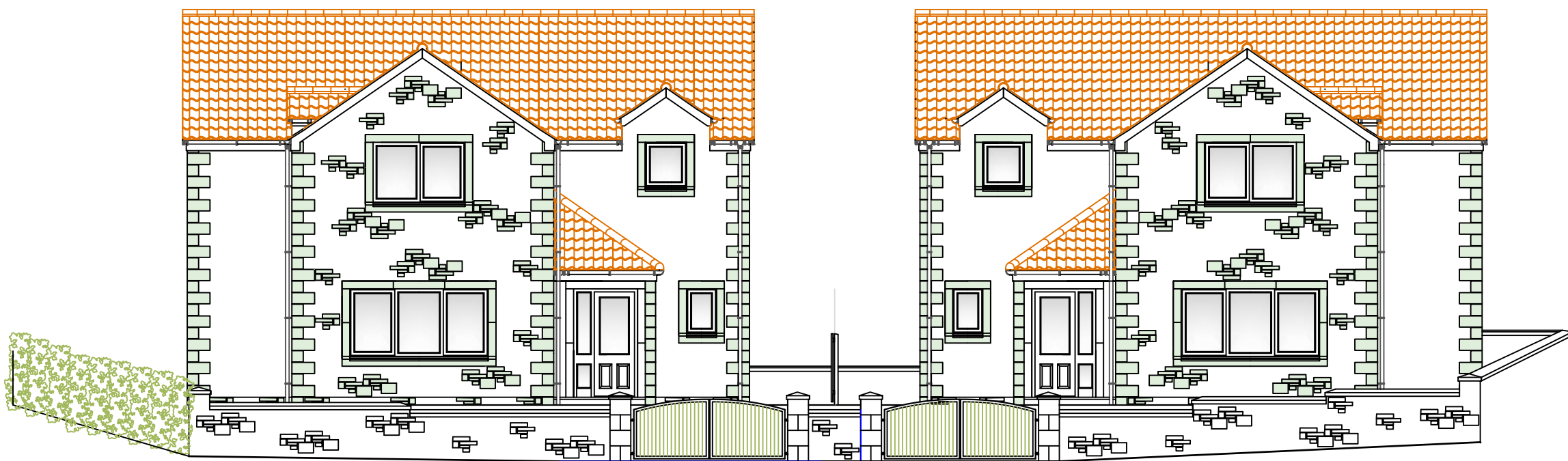

Dwelling One North East Elevation Dwelling Two

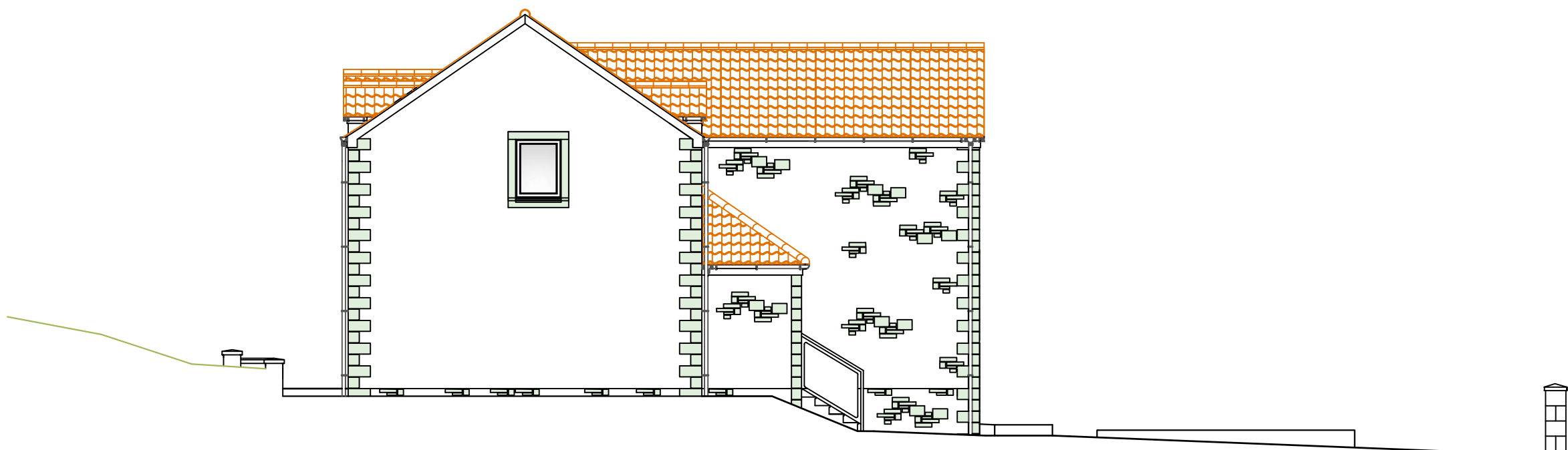

Dwelling Two - South East Elevation

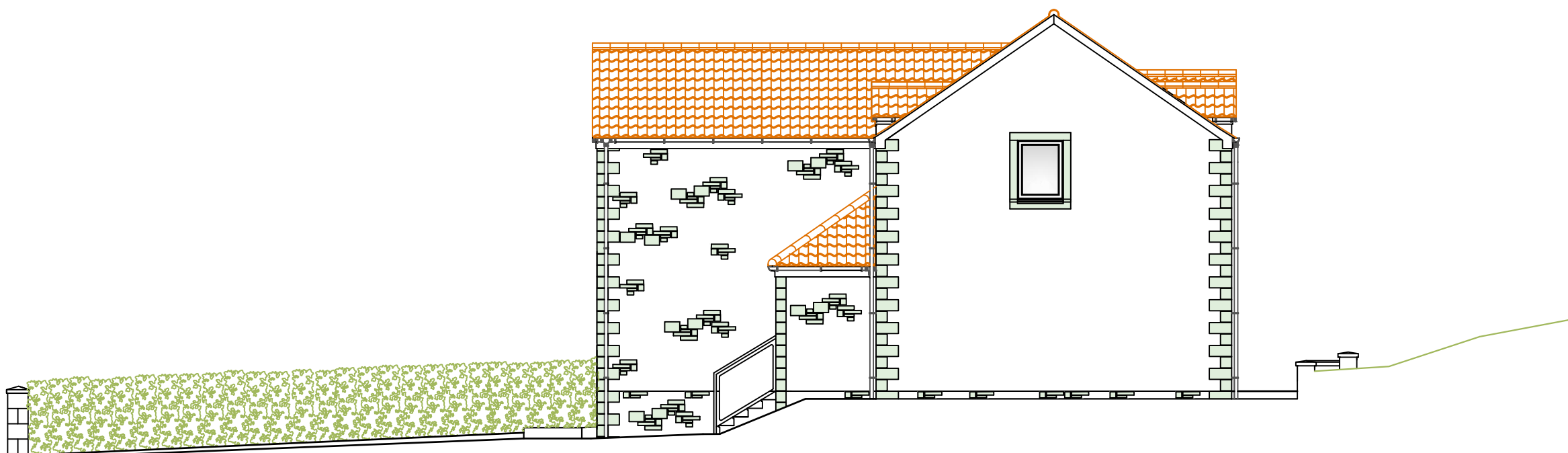

Dwelling One - North West Elevation



©YEOMAN ARCHITECTURE LIMITED
Copyright of this plan is retained by
YEOMAN ARCHITECTURE LIMITED
No part should be copied or reproduced without
the express permission of the copyright holder.

ALL DIMENSIONS MUST BE CHECKED ON-SITE
AND NOT SCALED FROM THIS DRAWING.
ANY DISCREPANCIES MUST BE REPORTED TO YEOMAN LIMITED
Whilst every effort has been made to ensure the accuracy of this plan and
specification, Contractors should make their own full assessment
of the site conditions therein, always prior to commencement of works on-site.

No:	Revision / Amendment List:	Date:



YEOMAN ARCHITECTURE LIMITED
is a Registered Professional Practice with the
Chartered Institute of Architectural Technologists



Suite 6
5 Kings Mount
Ramparts Business Park
Berwick Upon Tweed
Northumberland
TD15 1TQ

Telephone: 01289 303960
E-Mail: yeomandesign@aol.com

Yeoman Architecture Limited
Registered in England & Wales Company Number: 10952490

Client:	VX2 Construction Limited
Project Address:	Building Plot Woodbine Drive Burmouth Scottish Borders TD14 5RS
Project:	Proposed Construction of 2No Detached Dwellings
Sheet Title:	Site Perspectives as Proposed
Scale:	1:100 @ A1 Size
Date:	19th August 2022
Designed by:	James Cromarty MCAT OCT 064 Eng Tech LECCA MEMBER BP Direct Mobile No: 0772 969 0520
Drawing No:	A109
Plan Ref:	VX/1212/20

