

Dwelling One - South East Elevation

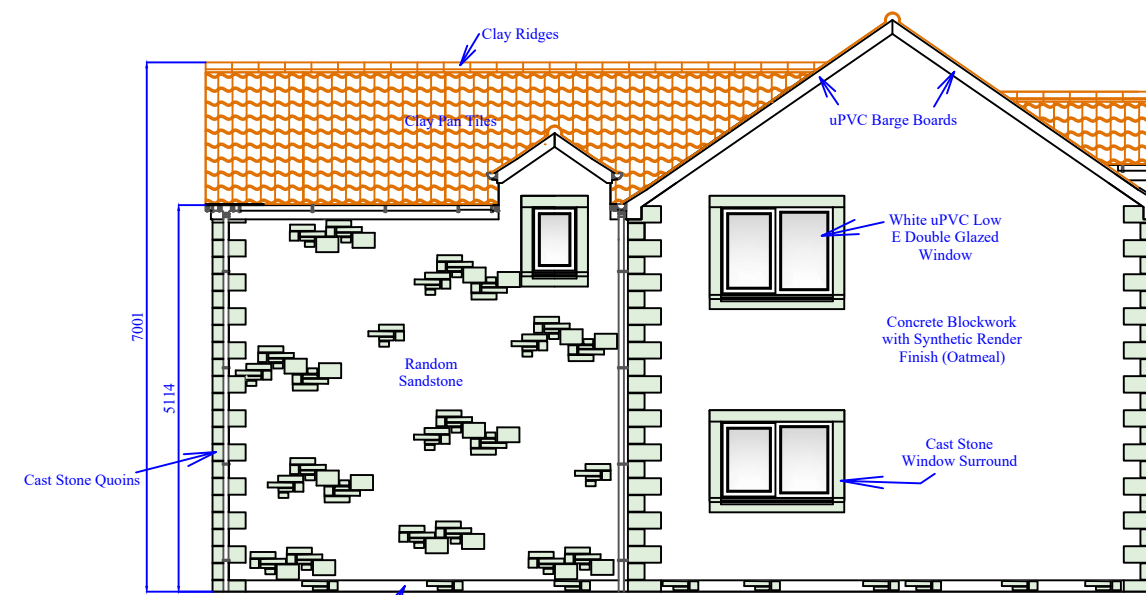

Dwelling Two - North West Elevation



South West Elevation

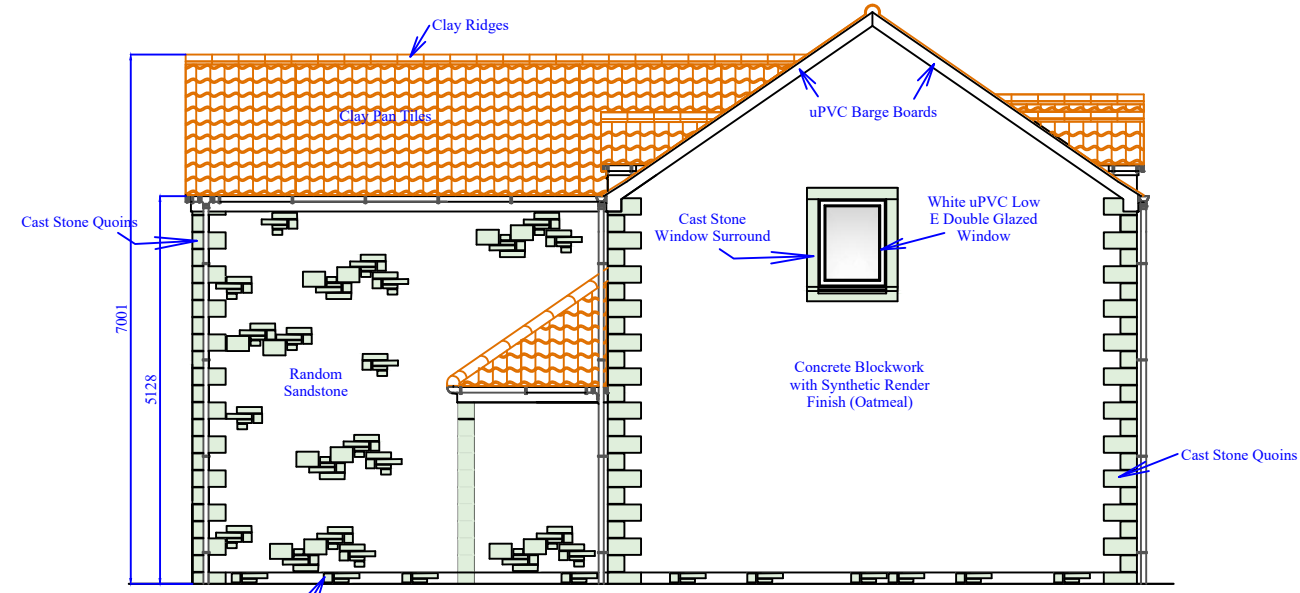

Dwelling One - North West Elevation

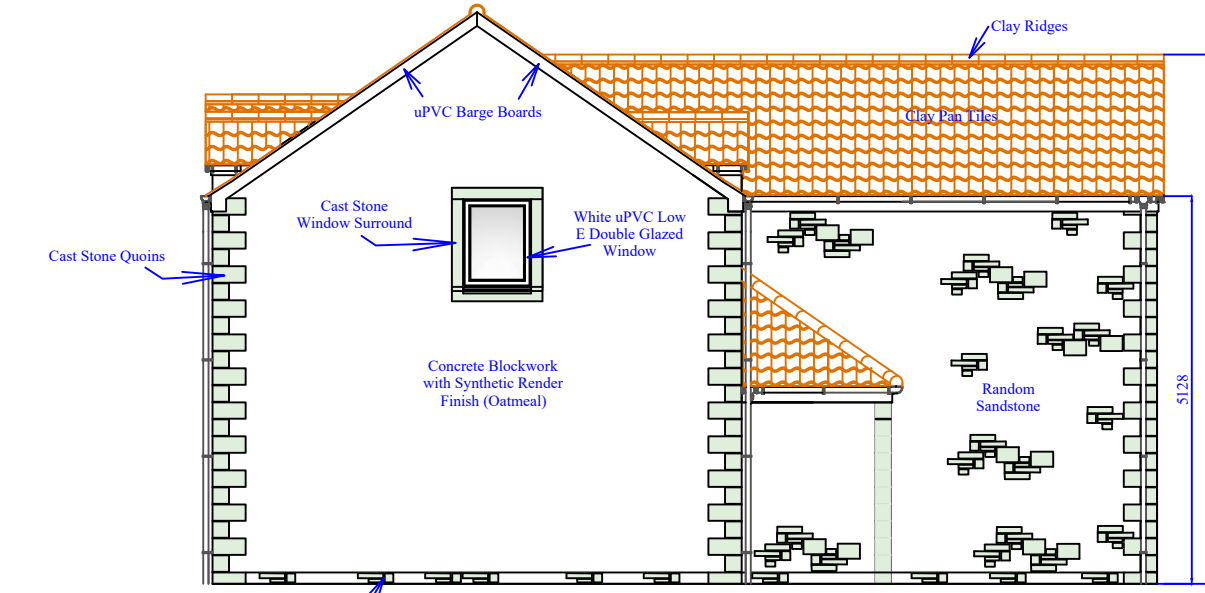

Dwelling Two - South East Elevation

Planning Specification;

- Walls; Random Natural Stone  
Cast Stone Quoins  
Lintels, Sills & Window Surrounds  
Concrete Blockwork with Synthetic Render  
Clay Pan Tiles  
Low E Double Glazed Windows in White uPVC  
Composite Entrance Doors  
Aluminium Bi-Fold Doors

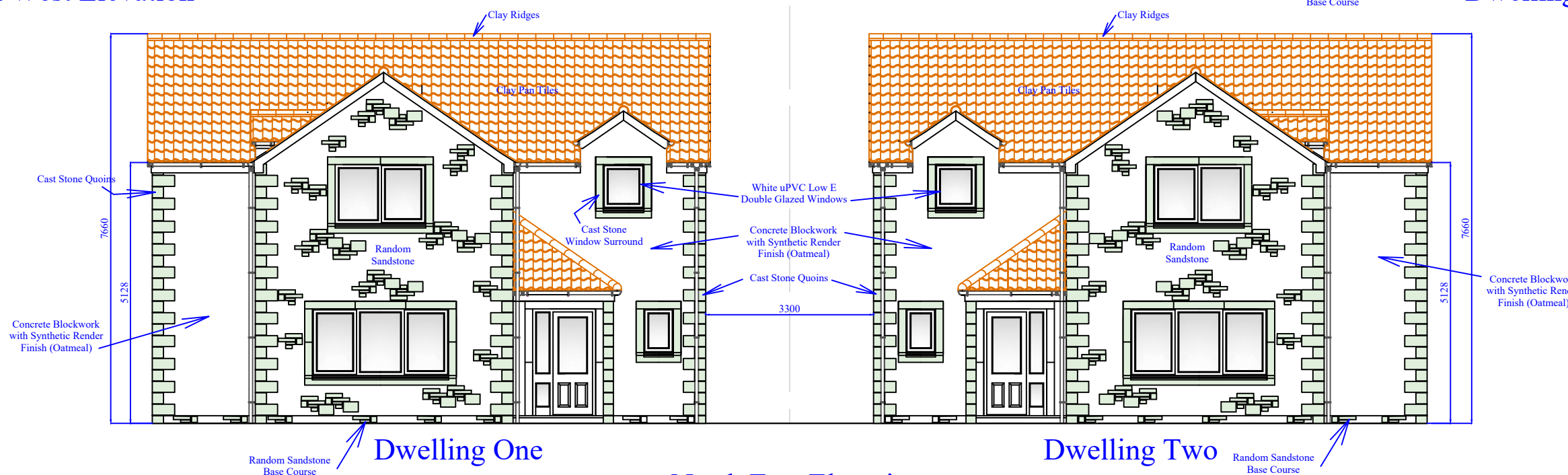

North East Elevation

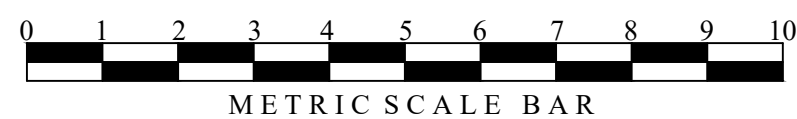

©YEOMAN ARCHITECTURE LIMITED  
Copyright of this plan is retained by  
YEOMAN ARCHITECTURE LIMITED  
No part should be copied or reproduced without  
the express permission of the copyright holder.

ALL DIMENSIONS MUST BE CHECKED ON-SITE  
AND NOT SCALED FROM THIS DRAWING  
ANY DISCREPANCIES MUST BE REPORTED TO YEOMAN LIMITED  
While every effort has been made to ensure the accuracy of this plan and  
specification, Contractors should make their own full assessment  
of the site conditions therein, always prior to commencement of works on-site.

No.	Revision / Amendment List:	Date:



**YEOMAN**  
Architecture

Suite 6  
5 Kings Mount  
Ramparts Business Park  
Berwick Upon Tweed  
Northumberland  
TD15 1TQ  
Telephone: 01289 303960  
E-Mail: yeomandesign@aol.com

Yeoman Architecture Limited  
Registered in England & Wales Company Number: 14052490

Client: **VX2 Construction Limited**

Project Address: **Building Plot  
Woodbine Drive  
Burmouth  
Scottish Borders  
TD14 5RS**

Project: **Proposed Construction of  
2No Detached Dwellings**

Sheet Title: **Elevation Plan As Proposed**

Scale: **1:100 @ A2 Size**

Date: **19th August 2022**

Designed By: **James Cromarty**  
Direct Mobile No: 0772 969 0520



Drawing No: **A108**

Plan Ref: **VX/1212/20**